



Victors Crescent, Hutton

**WN**  
PROPERTIES



# Victors Crescent Hutton

Guide Price £600,000-£650,000

This well-presented four-bedroom semi-detached house ideally located in a quiet cul-de-sac and perfect for families within one mile of St Martins School (subject to acceptance) and local shops. Shenfield mainline station, providing convenient access to London is 1.2-miles and including the Elizabeth Line for the West End and Heathrow airport beyond. The ground floor features a spacious 19' x 11'3" living room, separate dining room/bedroom five, fitted kitchen, family bathroom and a versatile fourth bedroom that could be used as a playroom or home office. Upstairs, there are three additional bedrooms, including a master bedroom with en-suite shower room. Outside, the property boasts a well-maintained lawned garden with a



quality summerhouse that could be used as a home office or hobbies room. There is also access to a detached single garage with off-street parking in front. Offered for sale with no onward chain. EPC D.



## Entrance Hall

Lounge 19' 0" x 11' 3" (5.79m x 3.43m)

Dining Room 12' 5" x 11' 4" (3.78m x 3.45m)

Kitchen 9' 8" x 7' 8" (2.94m x 2.34m)

Bedroom Four/Home Office 11' 0" x 8' 8" (3.35m x 2.64m)

## Family Bathroom

## First Floor Landing

Bedroom One 13' 0" x 11' 5" (3.96m x 3.48m)

## En-Suite Shower

Bedroom Two 12' 5" x 8' 9" (3.78m x 2.66m)

Bedroom Three 9' 5" x 8' 0" (2.87m x 2.44m)











## Energy Efficiency Rating

	Current	Potential
Very energy efficient - lower running costs		
(92+) <b>A</b>		
(81-91) <b>B</b>		
(69-80) <b>C</b>		82
(55-68) <b>D</b>	63	
(39-54) <b>E</b>		
(21-38) <b>F</b>		
(1-20) <b>G</b>		
Not energy efficient - higher running costs		
<b>England &amp; Wales</b>	EU Directive 2002/91/EC	

WWW.EPC4U.COM

Council Tax Band E

148 Hutton Road  
Shenfield

Essex CM15 8NL

**01277 225191**

admin@wnproperties.co.uk

wnproperties.co.uk

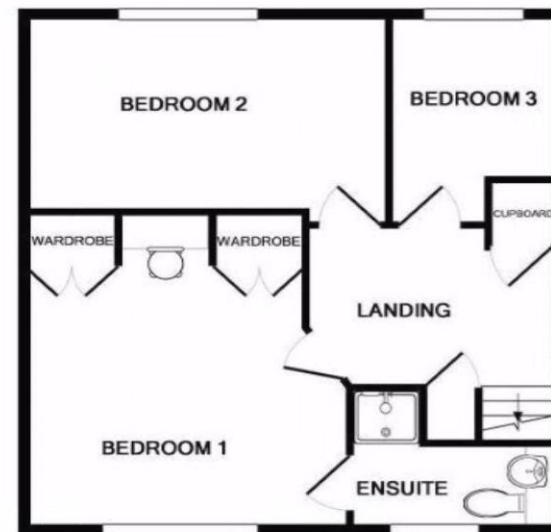
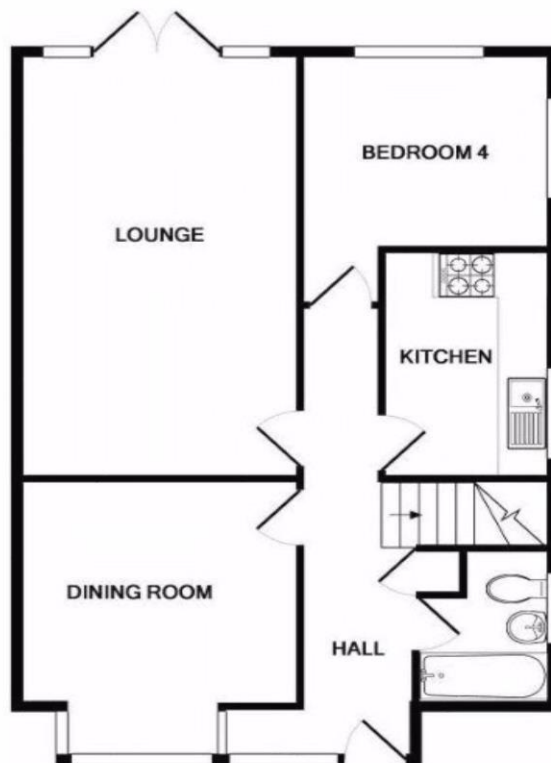

TOTAL APPROX. FLOOR AREA 1164 SQ.FT. (108.1 SQ.M.)

Whilst every attempt has been made to ensure the accuracy of the floor plan contained here, measurements of doors, windows, rooms and any other items are approximate and no responsibility is taken for any error, omission, or mis-statement. This plan is for illustrative purposes only and should be used as such by any prospective purchaser. The services, systems and appliances shown have not been tested and no guarantee as to their operability or efficiency can be given  
Made with Metropix ©2012

Every effort has been made to ensure the complete accuracy of these particulars, however they cannot be guaranteed. Always check before agreeing to purchase. This includes checking on the existence of relevant permissions, services/utilities, fixtures, fittings and appliances which have not been tested by WN Properties and there is no guarantee that they are in working order or fit for purpose. Photographs are for general information and it cannot be inferred that any items shown are included in the sale or within the ownership of the seller and therefore must be verified by your legal representative. No assumptions can be made from any description or image, relating to the type of construction, structural condition or the surroundings of the property. All measurements are approximate and any drawings/floorplans provided are for general guidance and are not to scale. WN Properties recommend ancillary service providers from time to time to assist you with your purchase. You are not under any obligation to use the services of any of the recommended providers, though should you accept our recommendation the provider may pay us a Referral Fee. The Referral Fee is separate from your obligation to pay your fees or commission.